

# THE TOWNSHIP OF RAMARA OFFICIAL PLAN

## SCHEDULE "A1" - LAND USE

Date Exported: 2025-01-15

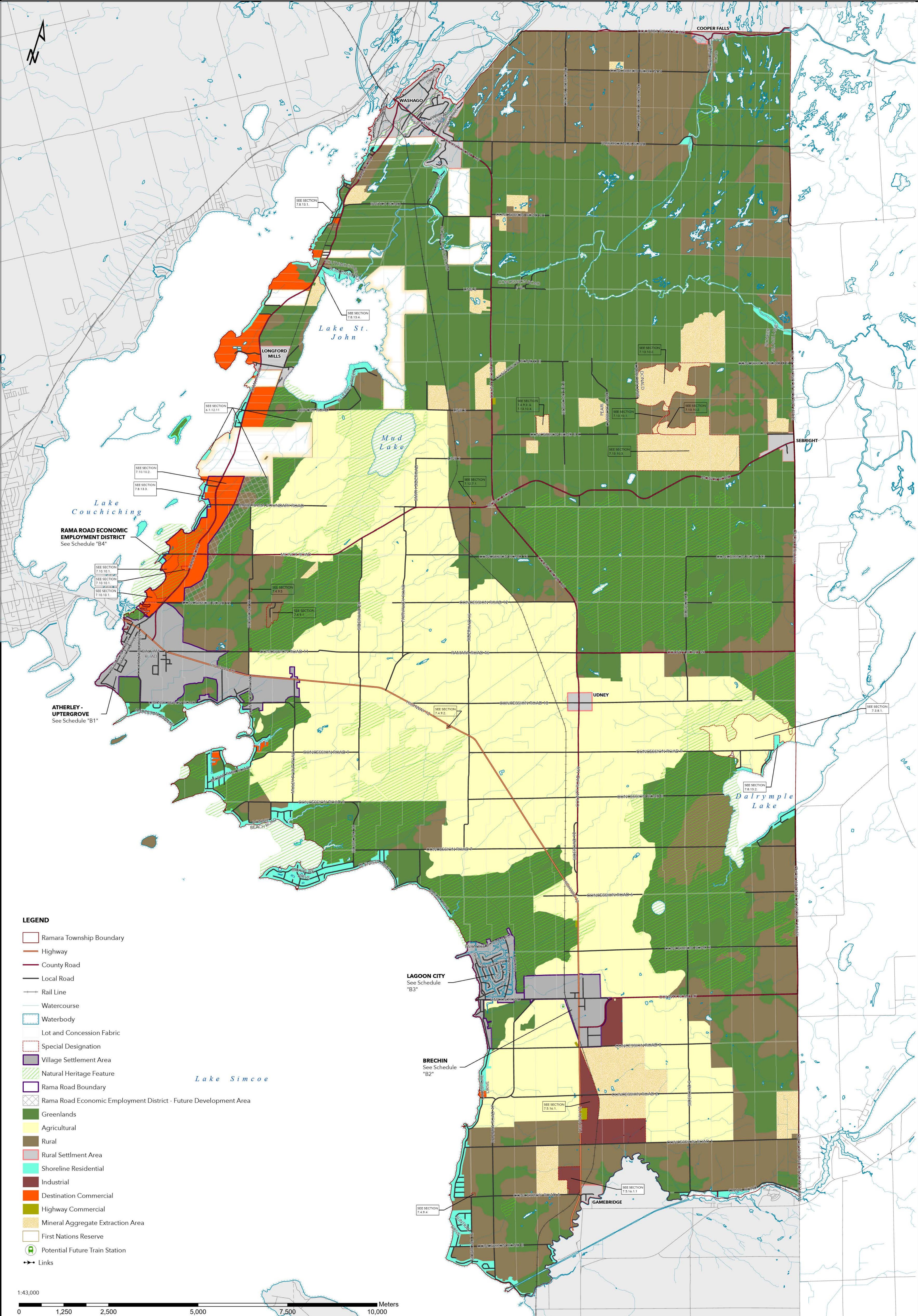

- LEGEND**
- Ramara Township Boundary
  - Highway
  - County Road
  - Local Road
  - Rail Line
  - Watercourse
  - Waterbody
  - Lot and Concession Fabric
  - Special Designation
  - Village Settlement Area
  - Natural Heritage Feature
  - Rama Road Boundary
  - Rama Road Economic Employment District - Future Development Area
  - Greenlands
  - Agricultural
  - Rural
  - Rural Settlement Area
  - Shoreline Residential
  - Industrial
  - Destination Commercial
  - Highway Commercial
  - Mineral Aggregate Extraction Area
  - First Nations Reserve
  - Potential Future Train Station
  - Links

1:43,000  
0 1,250 2,500 5,000 7,500 10,000 Meters