

THE TOWNSHIP OF RAMARA OFFICIAL PLAN

SCHEDULE "A3" - FLOODPLAIN AREAS

Date Exported: 2025-01-15

DRAFT

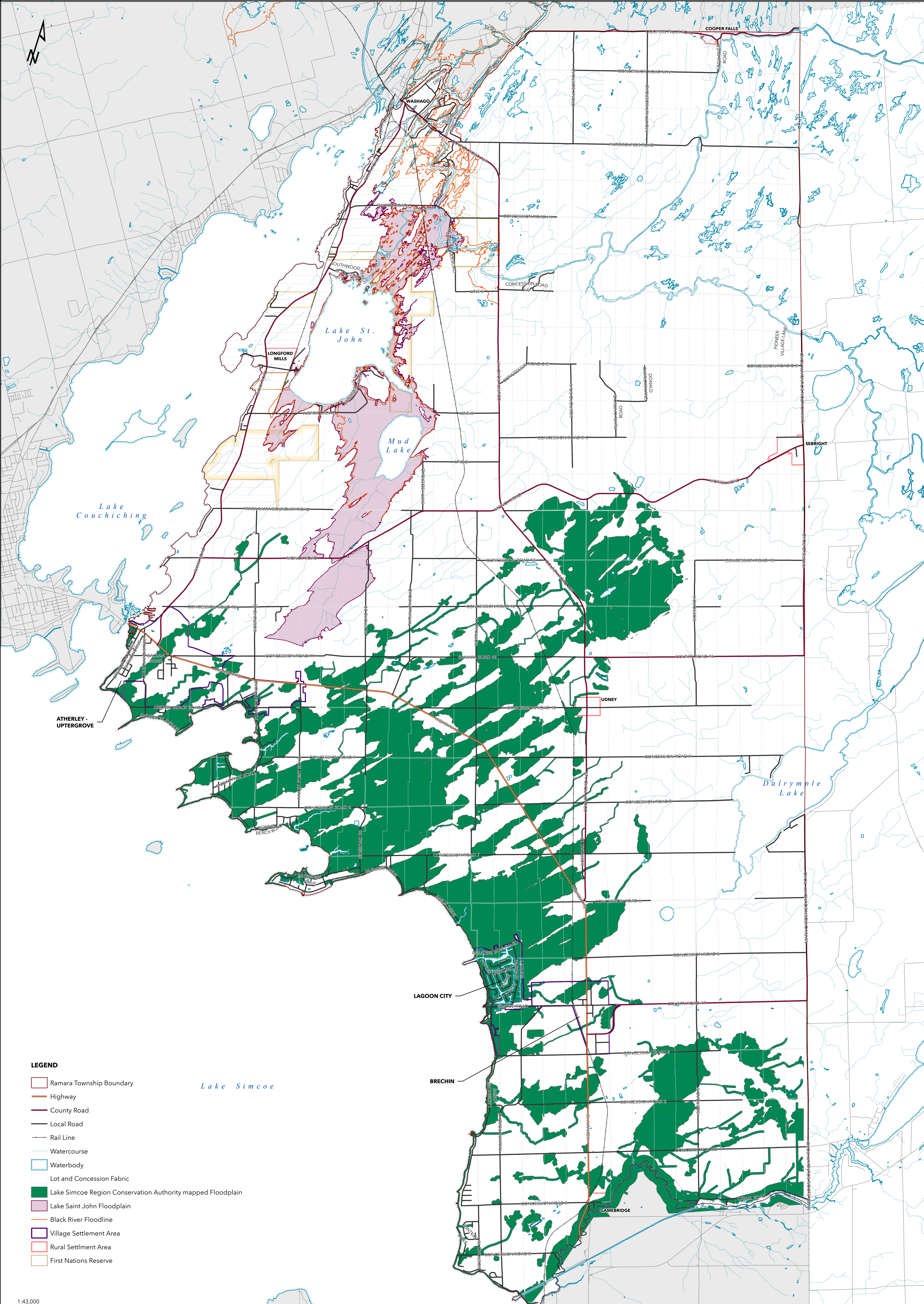

- LEGEND**
- Ramara Township Boundary
 - Highway
 - County Road
 - Local Road
 - Rail Line
 - Watercourse
 - Waterbody
 - Lot and Concession Fabric
 - Lake Simcoe Region Conservation Authority mapped Floodplain
 - Lake Saint John Floodplain
 - Black River Floodline
 - Village Settlement Area
 - Rural Settlement Area
 - First Nations Reserve

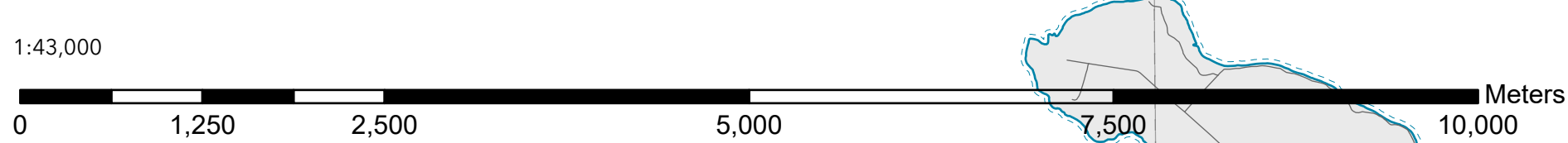

Note: Floodplains mapped for identification purposes only. Exact location of floodplain to be confirmed through the submission of a topographic survey (completed in geodetic format by an Ontario Land Surveyor) and/or floodplain analysis. Please contact the appropriate agency for more information