

THE TOWNSHIP OF RAMARA OFFICIAL PLAN

SCHEDULE "C" - HIGHLY VULNERABLE AQUIFERS

Date Exported: 2025-01-14

DRAFT

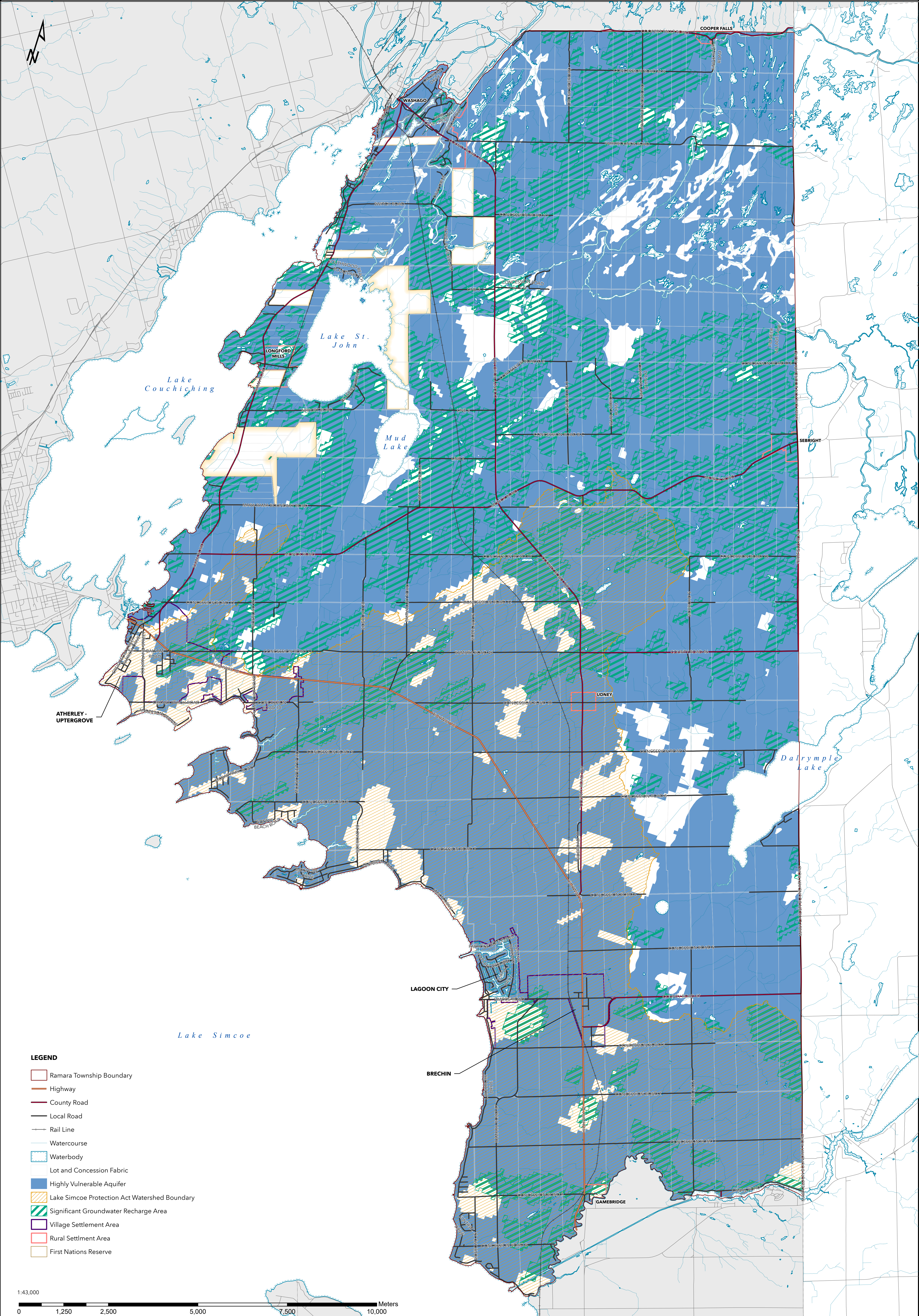

- LEGEND**
- Ramara Township Boundary
 - Highway
 - County Road
 - Local Road
 - Rail Line
 - Watercourse
 - Waterbody
 - Lot and Concession Fabric
 - Highly Vulnerable Aquifer
 - Lake Simcoe Protection Act Watershed Boundary
 - Significant Groundwater Recharge Area
 - Village Settlement Area
 - Rural Settlement Area
 - First Nations Reserve

