

Park Lane Subdivision Drinking Water System

Waterworks # 220007132
System Category – Small Municipal Residential

Annual Water Report

Prepared For: The Township of Ramara

Reporting Period of January 1st – December 31st, 2024

Issued: February 26, 2025

Revision: 0

Operating Authority:



This report has been prepared to satisfy the annual reporting requirements in O. Reg. 170/03 Section 11 and Schedule 22

Table of Contents

Annual Water Report	1
Report Availability	1
Compliance Report Card	1
System Process Description	1
Raw Source	1
Treatment	1, 2
Treatment Chemicals used during the reporting year:	2
Summary of Non-Compliance.....	2
Adverse Water Quality Incidents.....	2
Non-Compliance	2
Non-Compliance Identified in a Ministry Inspection:	2
Flows	2
Raw Water Flows.....	3
Total Monthly Flows (m ³ /d)-Well #1	3
Monthly Rated Flows (L/s)-Well #1	3
Total Monthly Flows (m ³ /d)-Well #2	4
Monthly Rated Flows (L/s)-Well #2	4
Treated Water Flows	5
System Reserve Capacity	5
Monthly Rated Flows	6
Annual Total Flow Comparison.....	6
Regulatory Sample Results Summary	7
Microbiological Testing	7
Operational Testing	7
Inorganic Parameters	7, 8
Schedule 15 Sampling:.....	8
Organic Parameters.....	8, 9,10
Additional Legislated Samples	10
Inorganic or Organic Parameter Exceedances	10, 11
Major Maintenance Summary	11

Report Availability

This system does not serve more than 10,000 residence and the annual reports will be available to residents at the Township Of Ramara Administration Office and on the Township's website at www.ramara.ca. Notification that reports are available free of charge will be made on the Township of Ramara website. The Township of Ramara Administration Office is located at 2297 Highway 12, Brechin, ON L0K 1B0.

Compliance Report Card

Drinking Water System Number: 220007132
Drinking Water System Name: Park Lane Subdivision DWS
Drinking Water System Owner: Township of Ramara
Drinking Water System Category: Small Municipal Residential
Period Being Reported: January 1, 2024 - December 31, 2024

Health & Safety	# of Events	Date	Details
Number of Incidents	0	N/A	N/A

Drinking Water	# of Events	Date	Details
MECP Inspections	1	April 17, 2024	Unannounced – Focused Drinking Water Inspection – Final Inspection Rating of 100%
AWQI's	0	N/A	N/A
Number of Non-Compliances	0	N/A	N/A
Number of Boil Water Advisories	0	N/A	N/A

System Process Description

Raw Source

The Park Lane DWS is supplied with raw groundwater from two non-GUDI wells: Well # 1, # 2.

Treatment

The treatment system consists of the following:

- Pre-chlorination system and potassium permanganate system for iron and manganese oxidation
- Two (2) greensand filters with backwash equipment and backwash waste storage/decant tank system
- Sodium hypochlorite secondary disinfection system
- One (1) standpipe reservoir for potable water storage
- A high lift pumping system

- Stand-by propane generator on-site

Treatment Chemicals used during the reporting year:

Chemical Name	Use	Supplier
Sodium Hypochlorite	Disinfection	Brenntag
Potassium Permanganate	Iron and Manganese Oxidation	Carus Chemical Company

Summary of Non-Compliance

Adverse Water Quality Incidents

Date	AWQI #	Location	Problem	Details	Legislation	Corrective Action Taken
There were no adverse water quality incidents reported during the reporting period.						

Non-Compliance

Legislation	Requirement(s) system failed to meet	Duration of the failure (i.e. date(s))	Corrective Action	Status
There were no non-compliances identified during this reporting period.				

Non-Compliance Identified in a Ministry Inspection:

Legislation	Requirement(s) system failed to meet	Duration of the failure (i.e. date(s))	Corrective Action	Status
There were no non-compliances identified during this reporting period.				

Flows

Raw Water Flows

The Raw Water flows are not regulated under a Permit to Take Water as they remain below 50m³/day. The Raw Water flows are regulated under the Municipal Licence.

Total Monthly Flows (m³/d)

Max Allowable-MDWL- Well #1

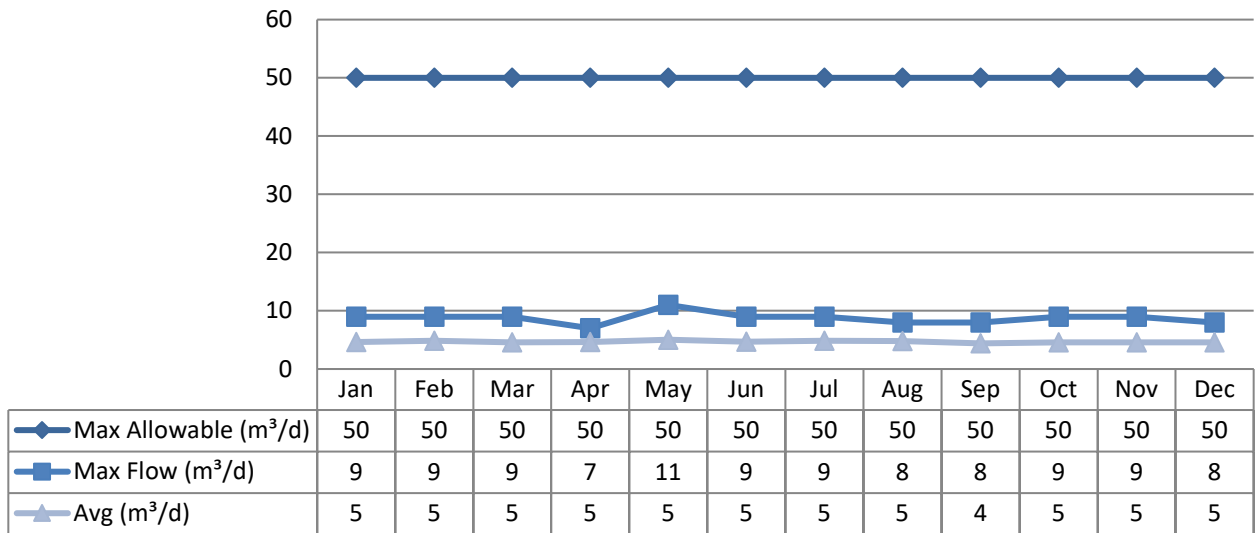

Monthly Rated Flows (L/s)

Max Allowable Rate-MDWL- Well #1

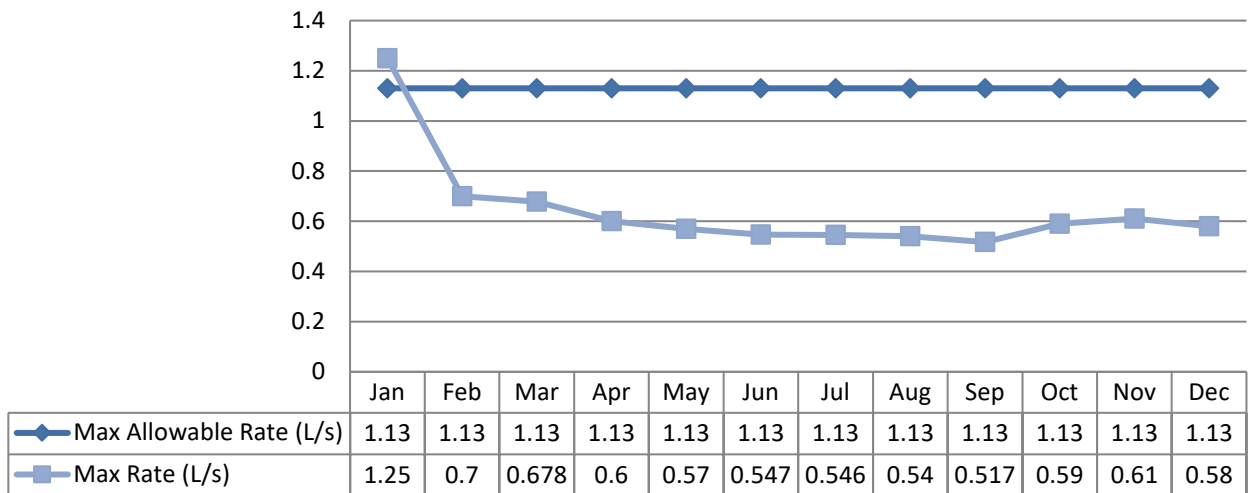

Note: The above table shows there were exceedances in instantaneous peak flow rate (L/s) which were caused by flow meter calibrations. All spikes are reviewed for compliance.

Total Monthly Flows (m³/d)

Max Allowable-MDWL- Well #2

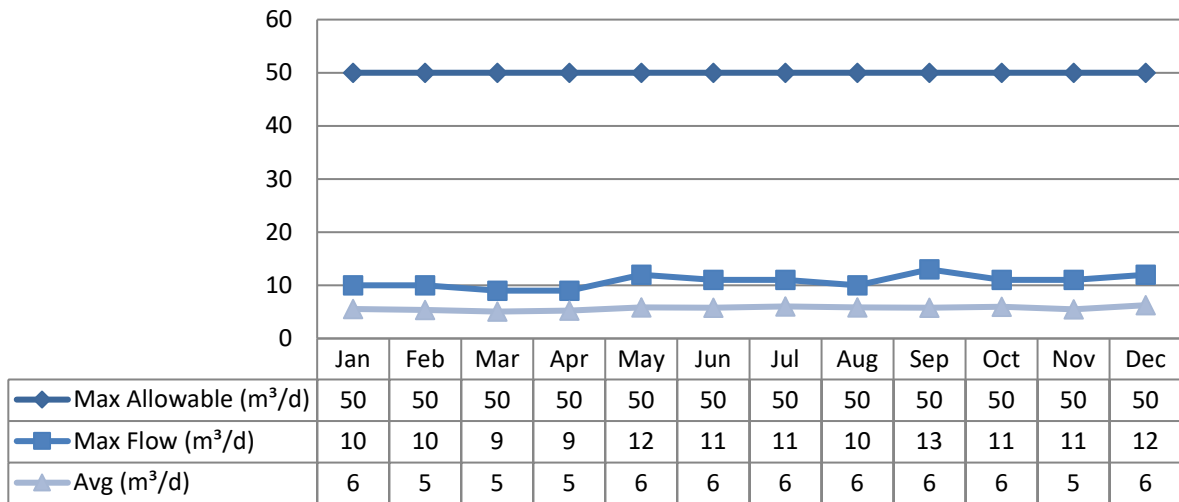

Monthly Rated Flows (L/s)

Max Allowable Rate-MDWL- Well #2

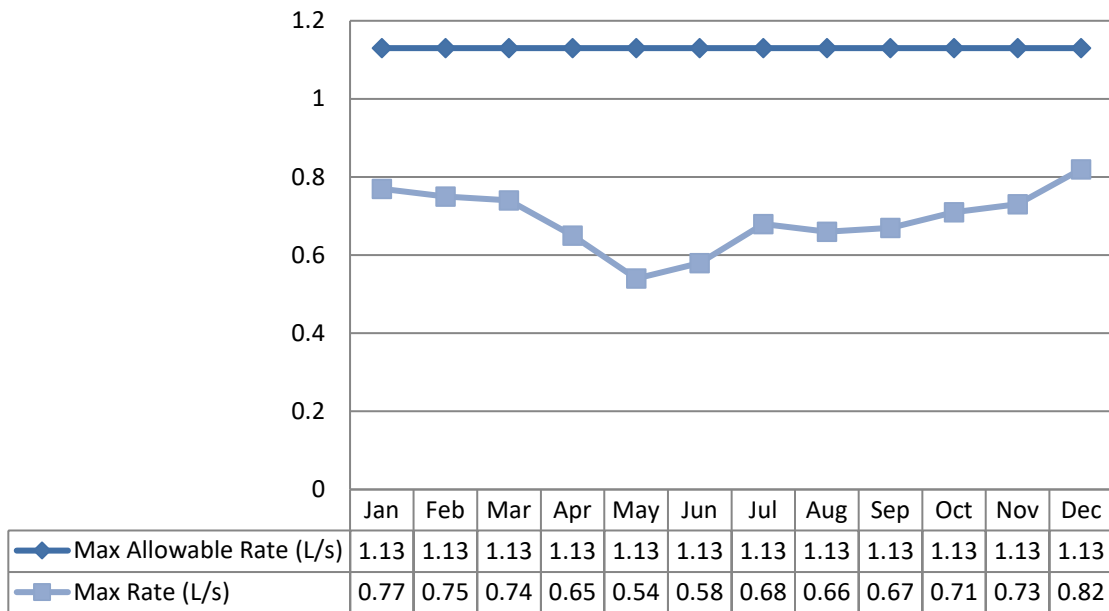

Treated Water Flows

The Treated Water flows are regulated under the Municipal Licence. The average water consumption for the Park Lane Drinking Water System during 2024 was: 7.9 m³/day.

Park Lane Drinking Water System Historical Demands

Year	Number of Connections	Average Daily Demand (m ³)	Maximum Daily Demand (m ³ /day)	Rated Capacity	Per Capita Consumption*(L/p/day)	
					Average	Maximum
2013	17	8	27	50	173	614
2014	17	11	26	50	239	588
2015	17	8	16	50	190	362
2016	17	8	33	50	193	747
2017	18	7.5	20	50	160	425
2018	19	8.3	16	50	168	324
2019	19	12.2	45	50	246	911
2020	19	11.5	42	50	233	850
2021	19	9.1	19	50	184	385
2022	19	8.2	23	50	167	466
2023	19	7.5	21	50	152	425
2024	19	7.9	15	50	160	304
3 Year Average/Max		7.9	23	50	160	466

*Based on 2.6 people per dwelling

Note: Historical data may have included leaks/breaks & system flushing. Previous numbers would need to be reviewed to confirm accuracy.

Note: This calculation was completed based on current connections in the system, growth within the drinking water system has not been considered.

System Reserve Capacity

In accordance with the MECP Procedure D-5-1, the reserve capacity is calculated by the following formula:

$$\text{Reserve Capacity} = \text{Design Flow} - \text{Committed Flow}$$

Design flow is the maximum permissible flow approved by the MDWL and/or PTTW. Park Lane Water Works maximum daily rated capacity is 50 m³/day.

The committed flow is the total expected water demand from the existing and proposed connections based on the previous three years of data. The committed number of service connections is: 19. The three-year (2022-2024) maximum per capita water consumption is: 466 L/p/day. At this water consumption rate, the committed flow is: 23 m³/day.

As a result, the calculated reserve capacity is: 27 m³/day.

Monthly Rated Flows

Rated Capacity – MDWL

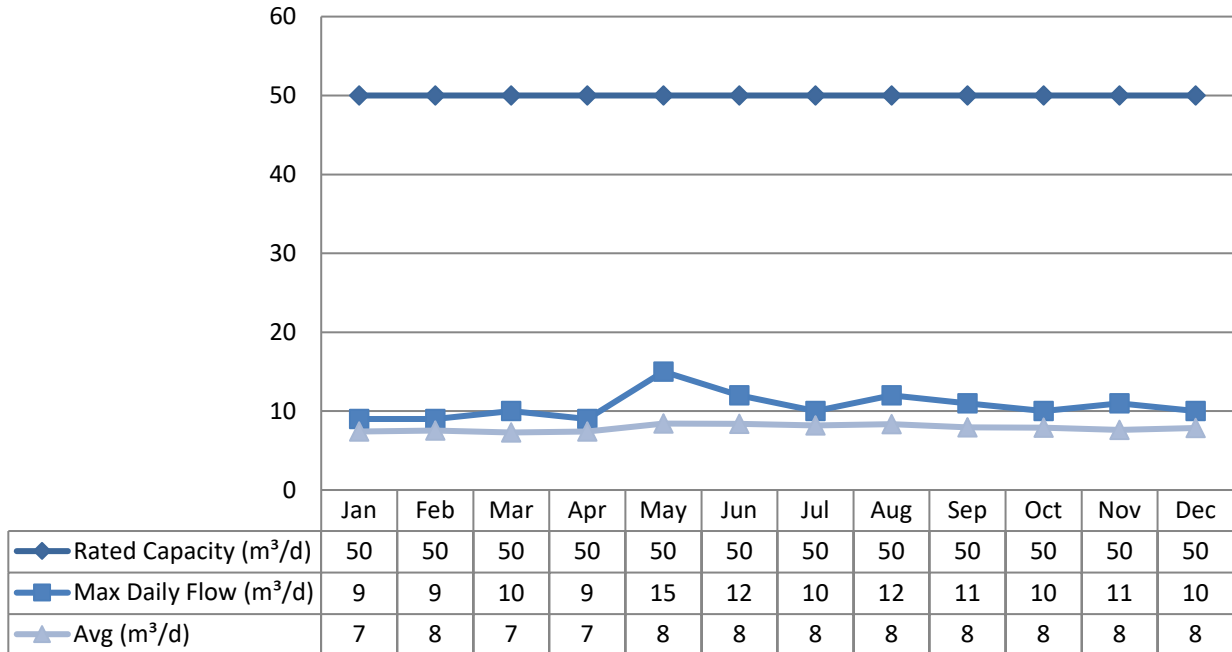

Annual Total Flow Comparison

Total Annual m³

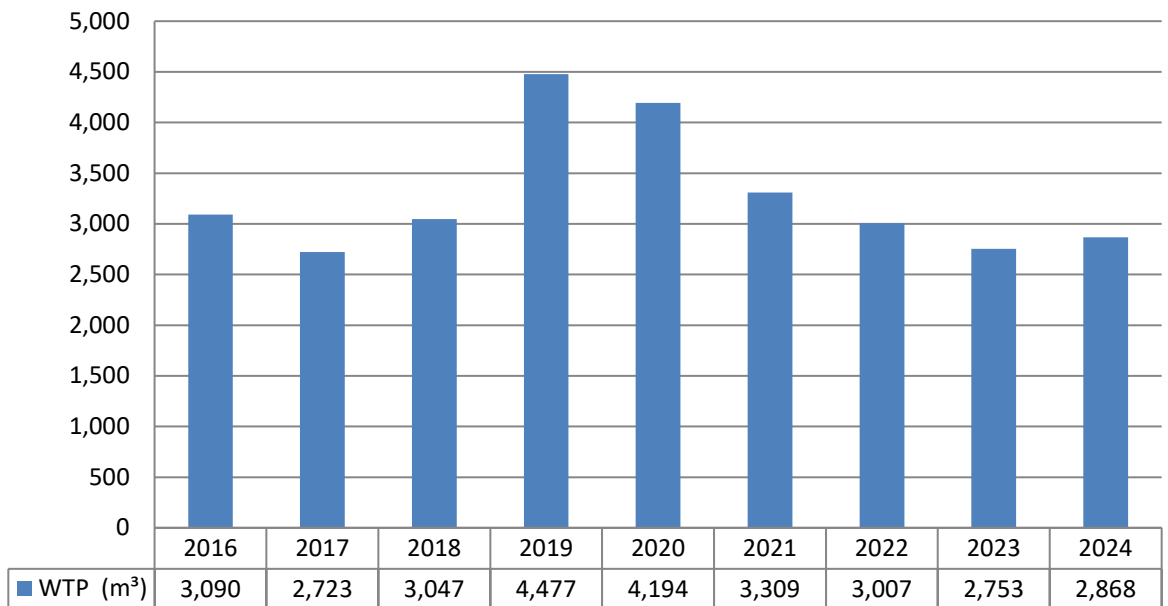

Regulatory Sample Results Summary

Microbiological Testing

	No. of Samples Collected	Range of E. Coli Results		Range of Total Coliform Results		Range of HPC Results	
		Min	Max	Min	Max	Min	Max
Raw Well 1	12	0	0	0	0		
Raw Well 2	12	0	0	0	0		
Distribution	27	0	0	0	0	0	3

Operational Testing

	No. of Samples Collected	Range of Results	
		Minimum	Maximum
Turbidity Well 1 (NTU)	19	0.27	1.10
Turbidity Well 2 (NTU)	19	0.17	1.66
Turbidity – Treated Water (NTU)	8760	0.08	2.04
Treated Water Chlorine	8760	0.00	2.04
Distribution Water Chlorine	105	0.45	1.92
Fluoride (If the DWS provides fluoridation)	N/A	N/A	N/A

Note: Record the unit of measure if it is **not** milligrams per litre.

Note: For continuous monitors 8760 is used as the number of samples. Spikes recorded by on-line instrumentation were a result of air bubbles and various maintenance/calibration activities. All spikes are reviewed for compliance with O. Reg. 170/03.

Inorganic Parameters

These parameters are tested as a requirement under O. Reg. 170/03. Sodium and Fluoride are required to be tested every 5 years. Nitrate and Nitrite are tested quarterly and the metals are tested every 5 years as required under O. Reg. 170/03. In the event any of the parameters exceed half of the maximum allowable concentration the parameter is required to be sampled quarterly.

- MAC = Maximum Allowable Concentration as per O. Reg. 169/03
- MDL = Method Detection Limit

	Sample Date (yyyy/mm/dd)	Sample Result	MAC	Exceedances	
				MAC	1/2 MAC
Treated Water					
Antimony: Sb (ug/L) - TW	2024/08/07	<MDL 0.6	6.0	No	No
Arsenic: As (ug/L) - TW	2024/08/07	<MDL 0.2	10.0	No	No
Barium: Ba (ug/L) - TW	2024/08/07	195.0	1000.0	No	No
Boron: B (ug/L) - TW	2024/08/07	81.0	5000.0	No	No
Cadmium: Cd (ug/L) - TW	2024/08/07	0.004	5.0	No	No

	Sample Date (yyyy/mm/dd)	Sample Result	MAC	Exceedances	
				MAC	1/2 MAC
Chromium: Cr (ug/L) - TW	2024/08/07	0.29	50.0	No	No
Mercury: Hg (ug/L) - TW	2024/08/07	<MDL 0.01	1.0	No	No
Selenium: Se (ug/L) - TW	2024/08/07	<MDL 0.04	50.0	No	No
Uranium: U (ug/L) - TW	2024/08/07	0.42	20.0	No	No
Additional Inorganics					
Fluoride (mg/L) - TW	2022/08/03	0.26	1.5	No	No
Nitrite (mg/L) - TW	2024/02/05	<MDL 0.003	1.0	No	No
Nitrite (mg/L) - TW	2024/05/06	<MDL 0.003	1.0	No	No
Nitrite (mg/L) - TW	2024/08/07	<MDL 0.003	1.0	No	No
Nitrite (mg/L) - TW	2024/11/04	<MDL 0.003	1.0	No	No
Nitrate (mg/L) - TW	2024/02/05	0.024	10.0	No	No
Nitrate (mg/L) - TW	2024/05/06	0.038	10.0	No	No
Nitrate (mg/L) - TW	2024/08/07	0.016	10.0	No	No
Nitrate (mg/L) - TW	2024/11/04	<MDL 0.006	10.0	No	No
Sodium: Na (mg/L) - TW	2020/08/12	60.9	20*	Yes	Yes
Sodium: Na (mg/L) - TW	2020/08/24	57.6	20*	Yes	Yes

*There is no "MAC" for Sodium. The aesthetic objective for sodium in drinking water is 200 mg/L. The local Medical Officer of Health should be notified when the sodium concentration exceeds 20 mg/L so that this information may be communicated to local physicians for their use with patients on sodium restricted diets.

Schedule 15 Sampling:

The Schedule 15 Sampling is required under O. Reg. 170/03. This system is under reduced sampling. No plumbing samples were collected.

Distribution System	Number of Samples	Range of Results Minimum	Range of Results Maximum	MAC (ug/L)	Number of Exceedances
Alkalinity (mg/L)	2	201	204	N/A	N/A
pH	2	6.9	6.9	N/A	N/A
Lead (ug/l)	0	-	-	10	0

Note: Lead is only required to be sampled every 3 years and was done in 2022.

Organic Parameters

These parameters are tested every 5 years as a requirement under O.Reg 170/03. In the event any of the parameters exceed half of the maximum allowable concentration the parameter is required to be sampled quarterly.

	Sample Date (yyyy/mm/dd)	Sample Result	MAC	Number of Exceedances	
				MAC	1/2 MAC
Treated Water					
Alachlor (ug/L) - TW	2024/08/07	<MDL 0.02	5.00	No	No
Atrazine + N-dealkylated metabolites (ug/L) - TW	2024/08/07	<MDL 0.01	5.00	No	No
Azinphos-methyl (ug/L) - TW	2024/08/07	<MDL 0.05	20.00	No	No
Benzene (ug/L) - TW	2024/08/07	<MDL 0.32	1.00	No	No
Benzo(a)pyrene (ug/L) - TW	2024/08/07	<MDL 0.004	0.01	No	No
Bromoxynil (ug/L) - TW	2024/08/07	<MDL 0.33	5.00	No	No
Carbaryl (ug/L) - TW	2024/08/07	<MDL 0.05	90.00	No	No
Carbofuran (ug/L) - TW	2024/08/07	<MDL 0.01	90.00	No	No
Carbon Tetrachloride (ug/L) - TW	2024/08/07	<MDL 0.17	2.00	No	No
Chlorpyrifos (ug/L) - TW	2024/08/07	<MDL 0.02	90.00	No	No
Diazinon (ug/L) - TW	2024/08/07	<MDL 0.02	20.00	No	No
Dicamba (ug/L) - TW	2024/08/07	<MDL 0.20	120.00	No	No
1,2-Dichlorobenzene (ug/L) - TW	2024/08/07	<MDL 0.41	200.00	No	No
1,4-Dichlorobenzene (ug/L) - TW	2024/08/07	<MDL 0.36	5.00	No	No
1,2-Dichloroethane (ug/L) - TW	2024/08/07	<MDL 0.35	5.00	No	No
1,1-Dichloroethylene (ug/L) - TW	2024/08/07	<MDL 0.33	14.00	No	No
Dichloromethane (Methylene Chloride) (ug/L) - TW	2024/08/07	<MDL 0.35	50.00	No	No
2,4-Dichlorophenol (ug/L) - TW	2024/08/07	<MDL 0.15	900.00	No	No
2,4-Dichlorophenoxy acetic acid (2,4-D) (ug/L) - TW	2024/08/07	<MDL 0.19	100.00	No	No
Diclofop-methyl (ug/L) - TW	2024/08/07	<MDL 0.4	9.00	No	No
Dimethoate (ug/L) - TW	2024/08/07	<MDL 0.06	20.00	No	No
Diquat (ug/L) - TW	2024/08/07	<MDL 1.0	70.00	No	No
Diuron (ug/L) - TW	2024/08/07	<MDL 0.03	150.00	No	No
Glyphosate (ug/L) - TW	2024/08/07	<MDL 1.0	280.00	No	No
Malathion (ug/L) - TW	2024/08/07	<MDL 0.02	190.00	No	No
2-Methyl-4chlorophenoxyacetic Acid (MCPA) (ug/L)	2024/08/07	<MDL 0.12	100	No	No
Metolachlor (ug/L) - TW	2024/08/07	<MDL 0.01	50.00	No	No
Metribuzin (ug/L) - TW	2024/08/07	<MDL 0.02	80.00	No	No
Monochlorobenzene (Chlorobenzene) (ug/L) - TW	2024/08/07	<MDL 0.3	80.00	No	No
Paraquat (ug/L) - TW	2024/08/07	<MDL 1.0	10.00	No	No
PCB (ug/L) - TW	2024/08/07	<MDL 0.04	3.00	No	No
Pentachlorophenol (ug/L) - TW	2024/08/07	<MDL 0.15	60.00	No	No

	Sample Date (yyyy/mm/dd)	Sample Result	MAC	Number of Exceedances	
				MAC	1/2 MAC
Phorate (ug/L) - TW	2024/08/07	<MDL 0.01	2.00	No	No
Picloram (ug/L) - TW	2024/08/07	<MDL 1.0	190.00	No	No
Prometryne (ug/L) - TW	2024/08/07	<MDL 0.03	1.00	No	No
Simazine (ug/L) - TW	2024/08/07	<MDL 0.01	10.00	No	No
Terbufos (ug/L) - TW	2024/08/07	<MDL 0.01	1.00	No	No
Tetrachloroethylene (ug/L) - TW	2024/08/07	<MDL 0.35	10.00	No	No
2,3,4,6-Tetrachlorophenol (ug/L) - TW	2024/08/07	<MDL 0.2	100.00	No	No
Triallate (ug/L) - TW	2024/08/07	<MDL 0.01	230.00	No	No
Trichloroethylene (ug/L) - TW	2024/08/07	<MDL 0.44	5.00	No	No
2,4,6-Trichlorophenol (ug/L) - TW	2024/08/07	<MDL 0.25	5.00	No	No
Trifluralin (ug/L) - TW	2024/08/07	<MDL 0.02	45.00	No	No
Vinyl Chloride (ug/L) - TW	2024/08/07	<MDL 0.17	1.00	No	No
Distribution Water					
Trihalomethane: Total (ug/L) Annual Average - DW	2024	80	100	No	Yes
HAA Total (ug/L) Annual Average - DW	2024	66.85	80	No	Yes

MAC = Maximum Allowable Concentration as per O. Reg. 169/03

MDL = Method Detection Limit

Additional Legislated Samples

Date of legal instrument issued	Parameter	Date Sampled	Result	Unit of Measure
No additional legislated samples required.				

Inorganic or Organic Parameter Exceedances

List any Inorganic or Organic parameter(s) that exceeded half the standard prescribed in Schedule 2 of Ontario Drinking Water Quality Standards.

Parameter	Result Value	Unit of Measure	Date of Sample
Trihalomethane: Total (ug/L) Annual Average - DW	80	(ug/L)	2024 Annual Average

HAA Total (ug/L) Annual Average - DW	66.85	(ug/L)	2024 Annual Average
--	-------	--------	---------------------

Major Maintenance Summary incurred to install, repair or replace required equipment

Item #	Description
1	Backwash tank level sensor installed
2	Emergency curb stop repair
3	Install new pressure tank