

# THE TOWNSHIP OF RAMARA OFFICIAL PLAN

## SCHEDULE "C" - HIGHLY VULNERABLE AQUIFERS

Date Exported: 2024-07-05

**DRAFT**

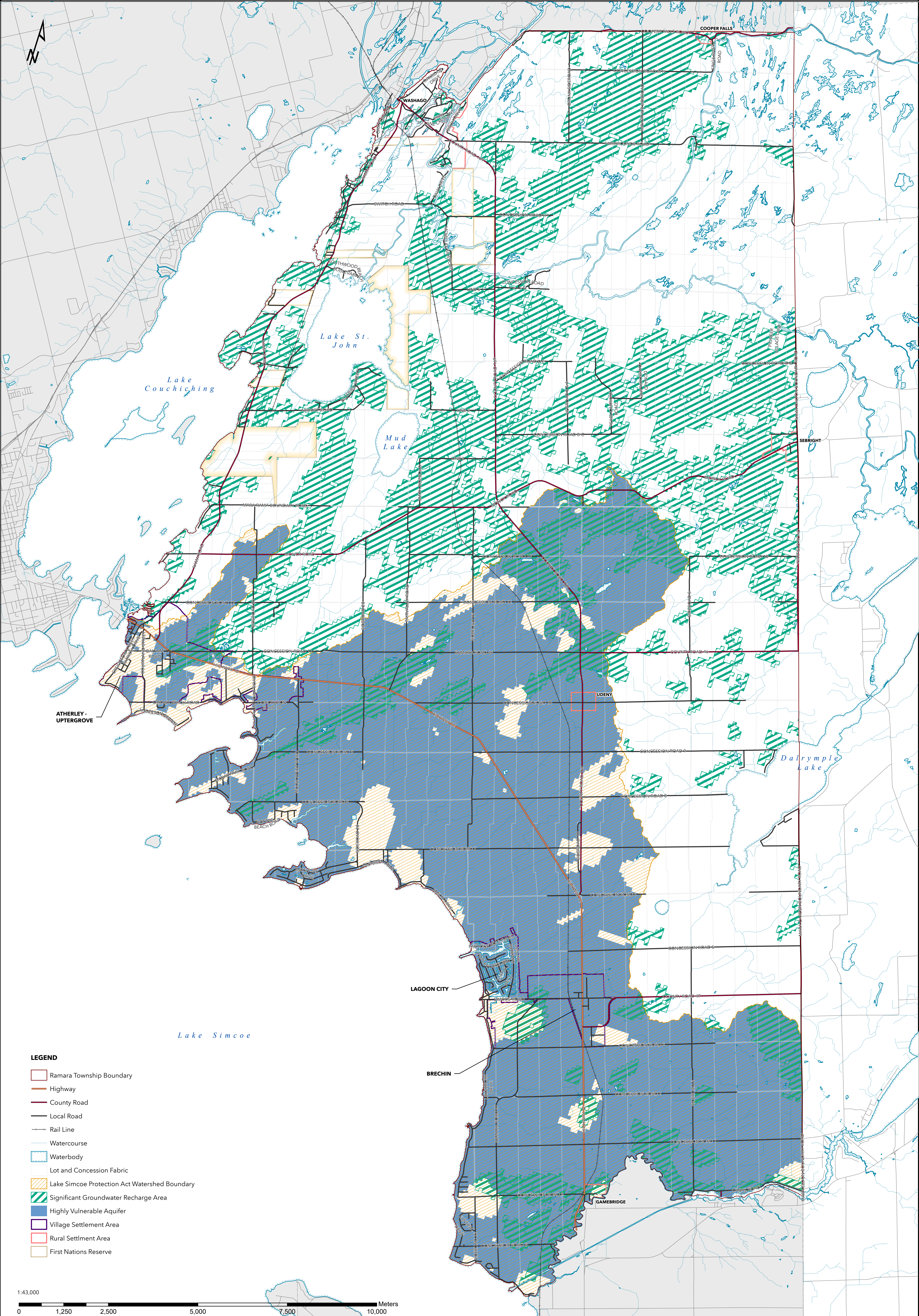

### LEGEND

- Ramara Township Boundary
- Highway
- County Road
- Local Road
- Rail Line
- Watercourse
- Waterbody
- Lot and Concession Fabric
- Lake Simcoe Protection Act Watershed Boundary
- Significant Groundwater Recharge Area
- Highly Vulnerable Aquifer
- Village Settlement Area
- Rural Settlement Area
- First Nations Reserve

1:43,000

